

NORTHEAST ELEVATION

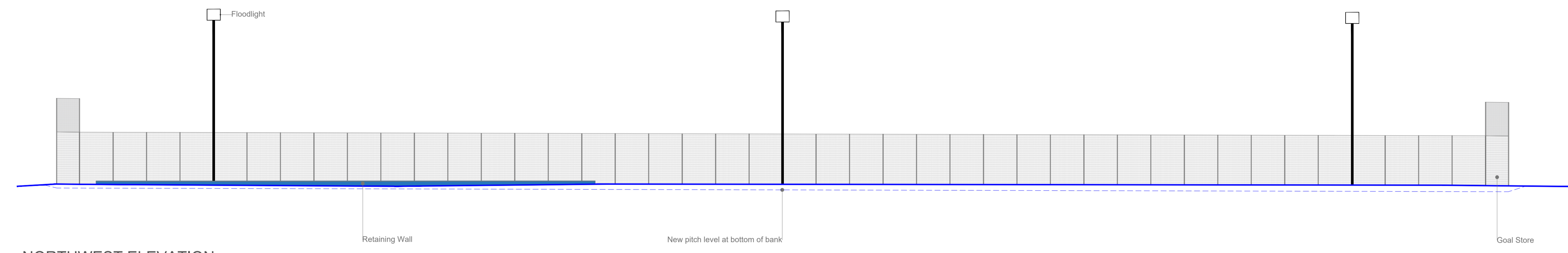

NORTHWEST ELEVATION

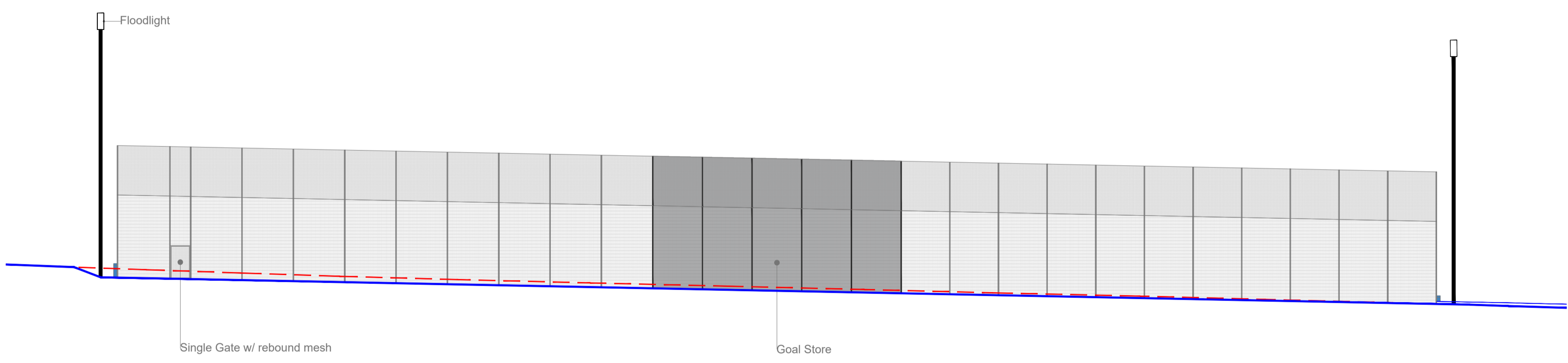

SOUTHWEST ELEVATION

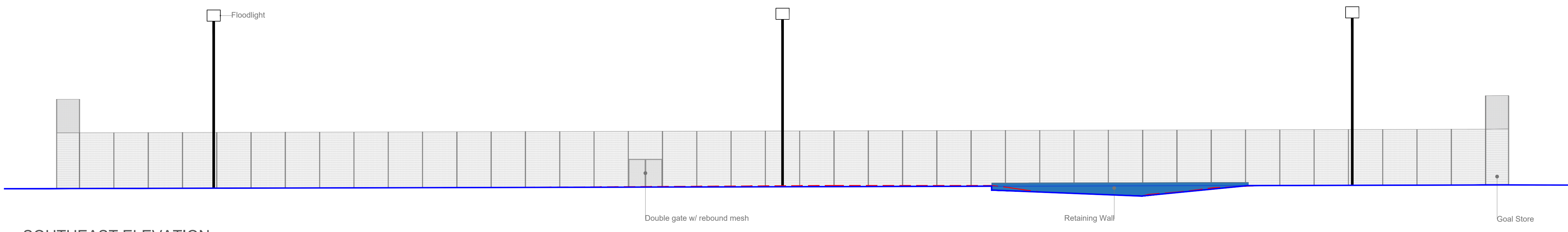

SOUTHEAST ELEVATION



© COPYRIGHT Mace Group  
 NOT TO BE REPRODUCED WITHOUT WRITTEN PERMISSION.  
 BECAUSE OF POSSIBLE SCALING ERRORS IN ELECTRONIC  
 AND HARD COPY REPRODUCTION DO NOT SCALE FOR  
 CONSTRUCTION PURPOSES. ALL DIMENSIONS TO BE  
 CHECKED & VERIFIED ON SITE PRIOR TO CONSTRUCTION.



- Key**
- Proposed Ground Levels
  - - - Existing Ground Levels
  - Proposed Ballstop Fencing
  - Proposed Goal End Ballstop Netting
  - Proposed Retaining Wall

| Rev | By | Description                   | Date       | CHKD |
|-----|----|-------------------------------|------------|------|
| P04 | RC | Project Scope Adjustment      | 12.01.2024 | HA   |
| P03 | RC | Goal stores added             | 25.07.2023 | HA   |
| P02 | RC | Floodlight positioning update | 22.05.2023 | HA   |
| P01 | RC | Planning Application issue    | 14.04.2023 | HA   |



**Mace Group**  
 Athelstan House, St Clement Street,  
 Winchester, Hampshire SO23 9DR  
 Telephone: +44 (0)19 628 62830  
 www.macegroup.com

PROJECT  
 CARDIFF  
 SUFFICIENCY SCHEMES  
 ST ILLTYD CATHOLIC HIGH SCHOOL

DRAWING TITLE  
 NEW 3G PITCH  
 PROPOSED SITE ELEVATIONS

DRAWN BY: RC DATE: 14/04/2023  
 CHECKED: HA SCALE: 1:200 @ A1

PROJECT No: 38678 DISCI Code: A L104 SEQ No: P04 REV:

HCC ASSET CODE -  
 FILED ON AUTOCAD AS R:\Projects\Live\200000994 Cardiff 22 Sufficiency Schemes\04 - St Illtyd\01 -  
 Architect\02 - CAD & BIM\01 - AutoCAD\05994\_St Illtyds\_Pitch\_RC\_P03.dwg